



GROUNDWATER CONDITIONS REPORT – CUYAMA VALLEY GROUNDWATER BASIN

March 2021

801 T Street
Sacramento, CA.
916.999.8700

woodardcurran.com

COMMITMENT & INTEGRITY DRIVE RESULTS

**Cuyama Basin
Groundwater
Sustainability Agency**

TABLE OF CONTENTS

SECTION	PAGE NO.
1. INTRODUCTION.....	3
2. SUMMARY STATISTICS.....	3
3. CURRENT CONDITIONS	3
4. HYDROGRAPHS.....	10
5. MONITORING NETWORK UPDATES	17

TABLES

Table 1: Recent Groundwater Levels for Representative Monitoring Network.....	4
Table 2: Well Status Related to Thresholds.....	7

FIGURES

Figure 1: Groundwater Level Representative Wells and Status.....	10
Figure 2: Southeast Region – Well 89	11
Figure 3: Eastern Region – Well 62	12
Figure 4: Central Region – Well 91	13
Figure 5: Central Region – Well 74	14
Figure 6: Western Region – Well 571	15
Figure 7: Northwestern Region – Well 841	16
Figure 8: Threshold Regions in the Cuyama Groundwater Basin	17

1. INTRODUCTION

This report is intended to provide an update on the current groundwater level conditions in the Cuyama Valley Groundwater Basin. This work is completed by the Cuyama Basin Groundwater Sustainability Agency (CBGSA), in compliance with the Sustainable Groundwater Management Act.

2. SUMMARY STATISTICS

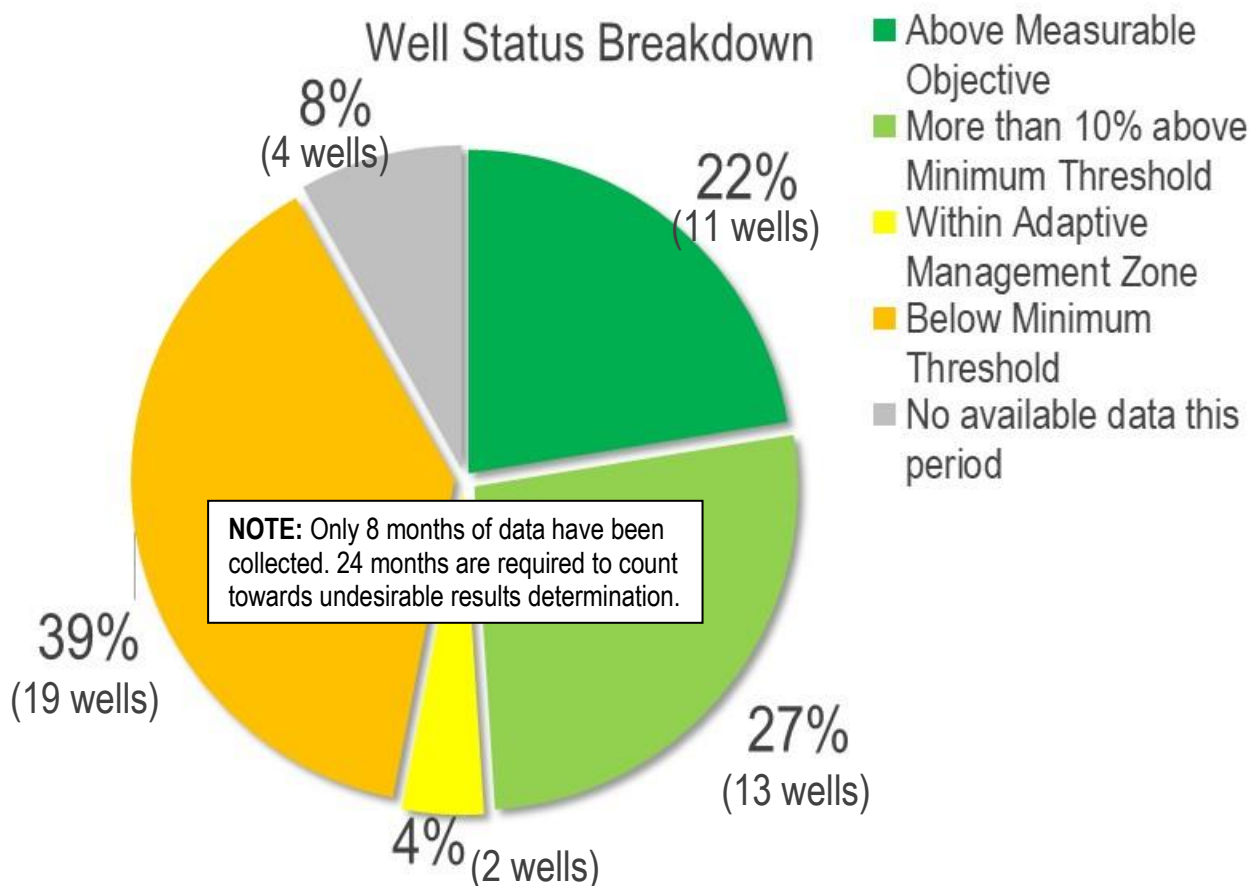

As outlined in the GSP, undesirable results for the chronic lowering of groundwater levels occurs, “when 30 percent of representative monitoring wells... fall below their minimum groundwater elevation threshold for two consecutive years.” (Cuyama GSP, pg. 3-2).

3. CURRENT CONDITIONS

Table 1 includes the most recent groundwater level measurements taken in the Cuyama Basin from representative wells included in the Cuyama GSP Groundwater Level Monitoring Network, as well as the previous two measurements. Table 2 includes all of the wells and their current status in relation to the thresholds applied to each well. This information is also shown on Figure 1.

All measurements have also be incorporated into the Cuyama DMS, which may be accessed at <https://opti.woodardcurran.com/cuyama/login.php>.

Table 1: Recent Groundwater Levels for Representative Monitoring Network

Well	Region	Jan-21	Feb-21	Mar-21	Last Year		Annual Elevation Change
		GWL (ft. msl)	GWL (ft. msl)	GWL (ft. msl)	GWL (ft. msl)	Month/Year	
72	Central	-	2025	1982			
74	Central	1945	1946	1939			
77	Central	1822	1823	1821			
91	Central	1822	1822	1823			
95	Central	1854	1842	1855			
96	Central	2272	2272	2272			
98	Central	-	-	-			
99	Central	2222	2213	2181			
102	Central	1776	1774	1774			
103	Central	1994	2003	2004			
112	Central	-	2055	2054			
114	Central	-	1879	1879			
316	Central	1820	1821	1822			
317	Central	1820	1822	1822			
322	Central	2222	2213	2182			
324	Central	2220	2213	2186			
325	Central	2222	2217	2206			
420	Central	1821	1821	1820			
421	Central	1819	1820	1818			
474	Central	-	2204	2201			

Well	Region	Jan-21	Feb-21	Mar-21	Last Year		Annual Elevation Change
		GWL (ft. msl)	GWL (ft. msl)	GWL (ft. msl)	GWL (ft. msl)	Month/Year	
568	Central	1869	1869	1869			
604	Central	1654	1659	1665			
608	Central	1790	1795	1791			
609	Central	1807	1805	1795			
610	Central	1818	1823	1820			
612	Central	1801	1801	1801			
613	Central	1804	1804	1804			
615	Central	1821	1820	1819			
629	Central	1822	1823	1821			
633	Central	1801	1806	1798			
62	Eastern	2763	2764	2766			
85	Eastern	2845	2846	2847			
100	Eastern	2853	2853	2854			
101	Eastern	2634	2636	2635			
841	Northwestern	1686	1688	1689			
845	Northwestern	1650	1651	1651			
2	Southeastern	3690	3690	-			
89	Southeastern	3431	3431	3431			
106	Western	2184	2184	2183			
107	Western	2399	2395	2395			
117	Western	-	-	-			

Well	Region	Jan-21	Feb-21	Mar-21	Last Year		Annual Elevation Change
		GWL (ft. msl)	GWL (ft. msl)	GWL (ft. msl)	GWL (ft. msl)	Month/Year	
118	Western	2214	2214	2213			
124	Western	-	-	-			
571	Western	2188	2188	2187			
573	Western	-	2014	2013			
830	Far-West Northwestern	1515	-	1515			
832	Far-West Northwestern	1593	1591	1592			
833	Far-West Northwestern	-	-	1430			
836	Far-West Northwestern	1450	1450	1449			

Note: Previous year values and annual elevation changes will be reported after the CBGSA monitoring program has completed a full year of monitoring.

Table 2: Well Status Related to Thresholds

Well	Region	Current Month		Minimum Threshold	Within 10% Minimum Threshold	Measurable Objective	Well Depth	Status	GSA Action Required?
		GWL (DTW)	Month/Year						
72	Central	189	3/22/2021	169	165	124	790	Below Minimum Threshold (1 month)	No
74	Central	254	3/22/2021	256	255	243		More than 10% above Minimum Threshold	No
77	Central	465	3/22/2021	450	445	400	980	Below Minimum Threshold (7 months)	No
91	Central	651	3/22/2021	625	620	576	980	Below Minimum Threshold (7 months)	No
95	Central	594	3/22/2021	573	570	538	805	Below Minimum Threshold (8 months)	No
96	Central	334	3/23/2021	333	332	325	500	Below Minimum Threshold (4 months)	No
98	Central	-	N/A	450	449	439	750	No available data this period	No
99	Central	332	3/23/2021	311	310	300	750	Below Minimum Threshold (1 months)	No
102	Central	272	3/23/2021	235	231	197		Below Minimum Threshold (3 months)	No
103	Central	285	3/22/2021	290	285	235	1030	Within Adaptive Management Zone	No
112	Central	85	3/22/2021	87	87	85	441	Above Measurable Objective	No
114	Central	46	3/22/2021	47	47	45	58	More than 10% above Minimum Threshold	No
316	Central	652	3/22/2021	623	618	574	830	Below Minimum Threshold (7 months)	No
317	Central	652	3/22/2021	623	618	573	700	Below Minimum Threshold (7 months)	No
322	Central	331	3/23/2021	307	306	298	850	Below Minimum Threshold (1 months)	No
324	Central	327	3/23/2021	311	310	299	560	Below Minimum Threshold (1 months)	No
325	Central	307	3/23/2021	300	299	292	380	Below Minimum Threshold (1 months)	No
420	Central	466	3/22/2021	450	445	400	780	Below Minimum Threshold (7 months)	No
421	Central	468	3/22/2021	446	441	398	620	Below Minimum Threshold (7 months)	No
474	Central	168	3/22/2021	188	186	169	213	Above Measurable Objective	No

Well	Region	Current Month		Minimum Threshold	Within 10% Minimum Threshold	Measurable Objective	Well Depth	Status	GSA Action Required?
		GWL (DTW)	Month/Year						
568	Central	36	3/22/2021	37	37	36	188	Above Measurable Objective	No
604	Central	460	3/23/2021	526	522	487	924	Above Measurable Objective	No
608	Central	433	3/23/2021	436	433	407	745	More than 10% above Minimum Threshold	No
609	Central	372	3/23/2021	458	454	421	970	Above Measurable Objective	No
610	Central	622	3/23/2021	621	618	591	780	Below Minimum Threshold (1 months)	No
612	Central	465	3/23/2021	463	461	440	1070	Below Minimum Threshold (4 months)	No
613	Central	526	3/23/2021	503	500	475	830	Below Minimum Threshold (5 months)	No
615	Central	508	3/23/2021	500	497	468	865	Below Minimum Threshold (4 months)	No
629	Central	558	3/23/2021	559	556	527	1000	Within Adaptive Management Zone	No
633	Central	566	3/23/2021	547	542	493	1000	Below Minimum Threshold (8 months)	No
62	Eastern	155	3/22/2021	182	178	142	212	More than 10% above Minimum Threshold	No
85	Eastern	200	3/22/2021	233	225	147	233	More than 10% above Minimum Threshold	No
100	Eastern	150	3/22/2021	181	175	125	284	More than 10% above Minimum Threshold	No
101	Eastern	106	3/22/2021	111	108	81	200	More than 10% above Minimum Threshold	No
841	Northwestern	72	3/15/2021	203	198	153	600	Above Measurable Objective	No
845	Northwestern	61	3/15/2021	203	198	153	380	Above Measurable Objective	No
2	Southeastern	-	N/A	72	70	55	73	No available data this period	No
89	Southeastern	30	3/22/2021	64	62	44	125	Above Measurable Objective	No
106	Western	144	3/22/2021	154	153	141	228	More than 10% above Minimum Threshold	No
107	Western	87	3/22/2021	91	89	72	200	More than 10% above Minimum Threshold	No

Well	Region	Current Month		Minimum Threshold	Within 10% Minimum Threshold	Measurable Objective	Well Depth	Status	GSA Action Required?
		GWL (DTW)	Month/Year						
117	Western	-	N/A	160	159	151	212	No available data this period	No
118	Western	57	3/22/2021	124	117	57	500	Above Measurable Objective	No
124	Western	-	N/A	73	71	57	161	No available data this period	No
571	Western	120	3/23/2021	144	142	121	280	Above Measurable Objective	No
573	Western	71	3/22/2021	118	113	68	404	More than 10% above Minimum Threshold	No
830	Far-West Northwestern	56	3/22/2021	59	59	56	77	Above Measurable Objective	No
832	Far-West Northwestern	38	3/22/2021	45	44	30	132	More than 10% above Minimum Threshold	No
833	Far-West Northwestern	27	3/22/2021	96	89	24	504	More than 10% above Minimum Threshold	No
836	Far-West Northwestern	37	3/22/2021	79	75	36	325	More than 10% above Minimum Threshold	No

Note: Wells only count towards the identification of undesirable results if the level measurement is below the minimum threshold for 24 consecutive months.

Figure 1: Groundwater Level Representative Wells and Status

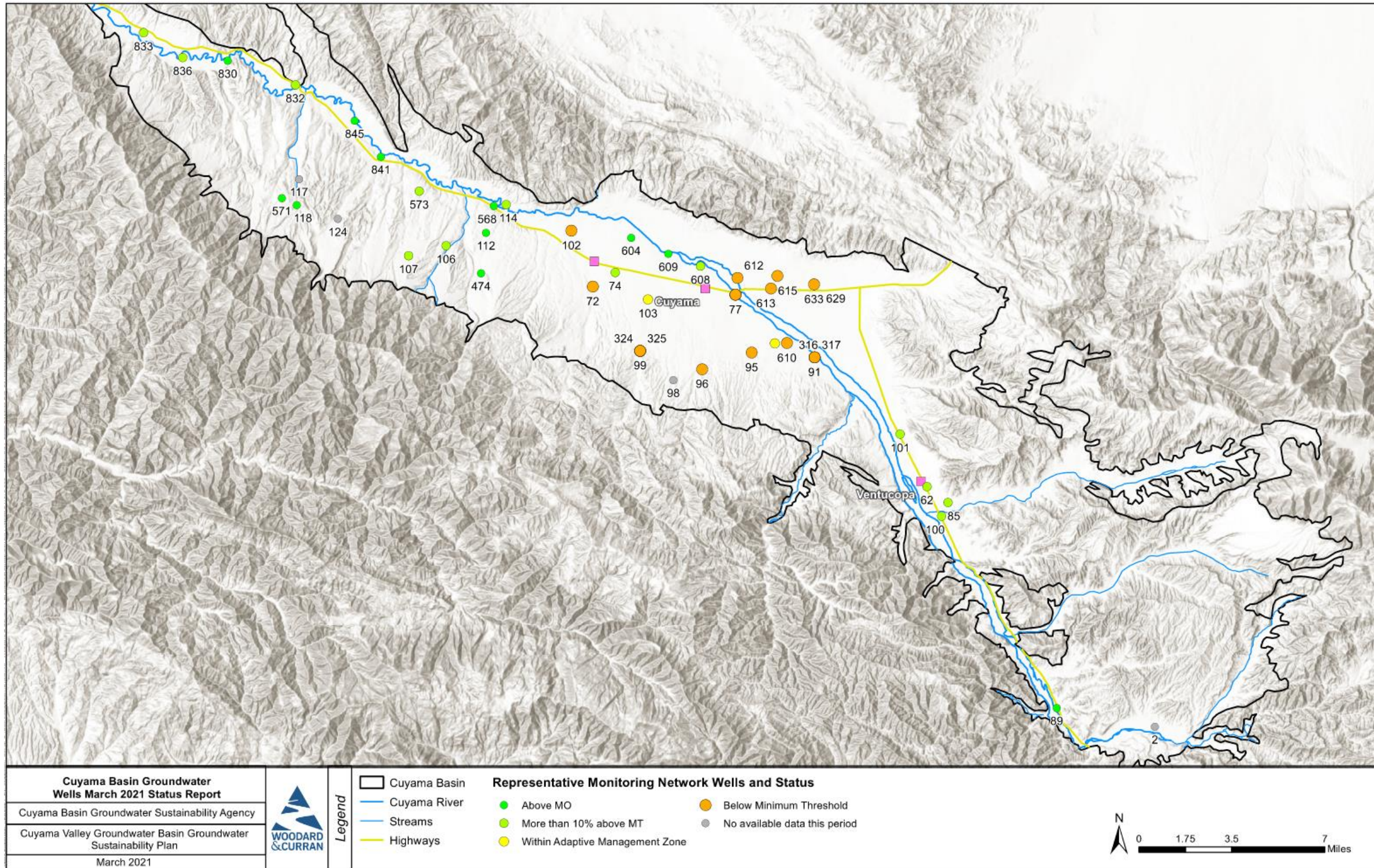

4. HYDROGRAPHS

The following hydrographs provide an overview of conditions in each of the six areas threshold regions identified in the GSP.

Figure 2: Southeast Region – Well 89

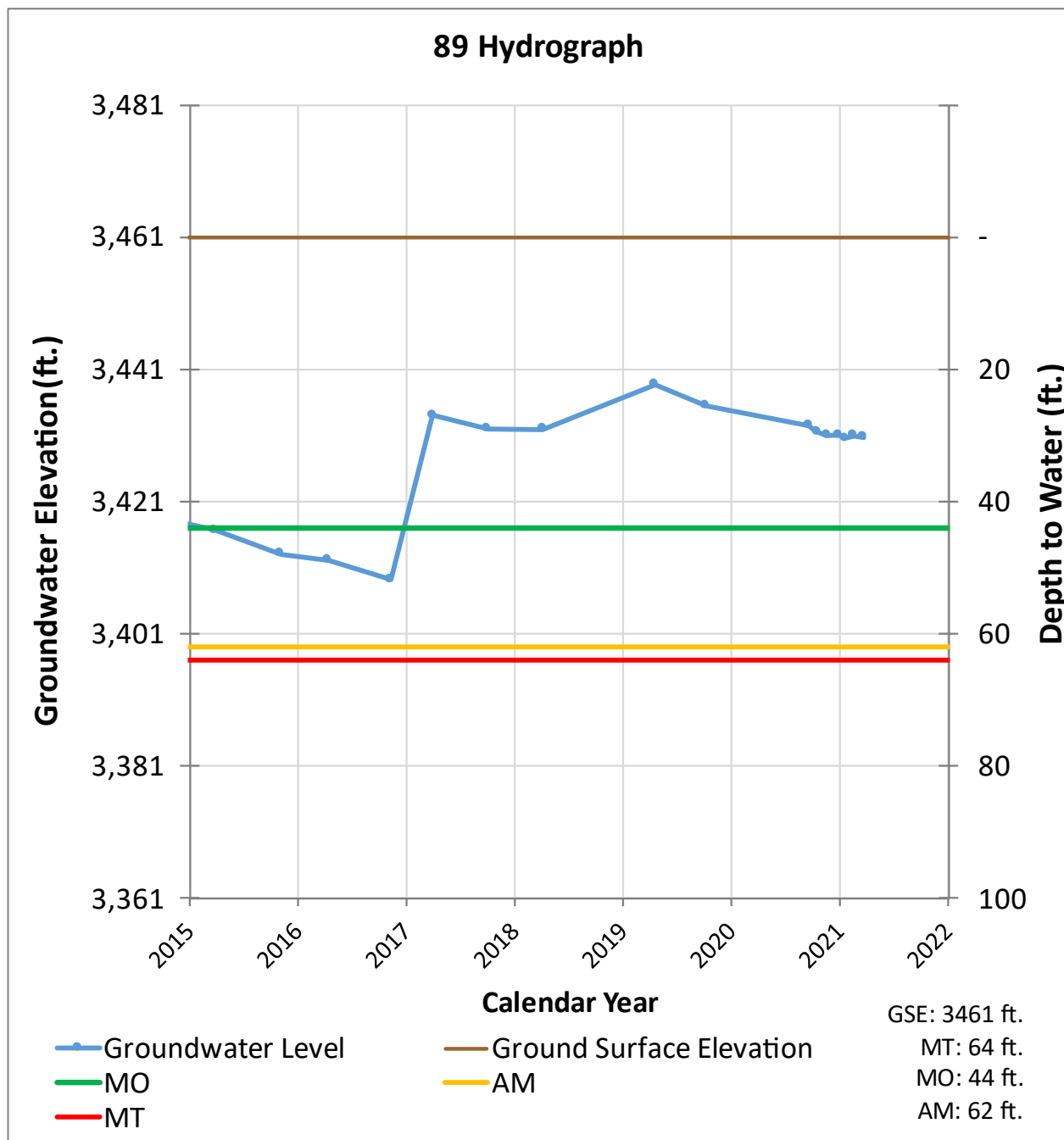

Figure 3: Eastern Region – Well 62

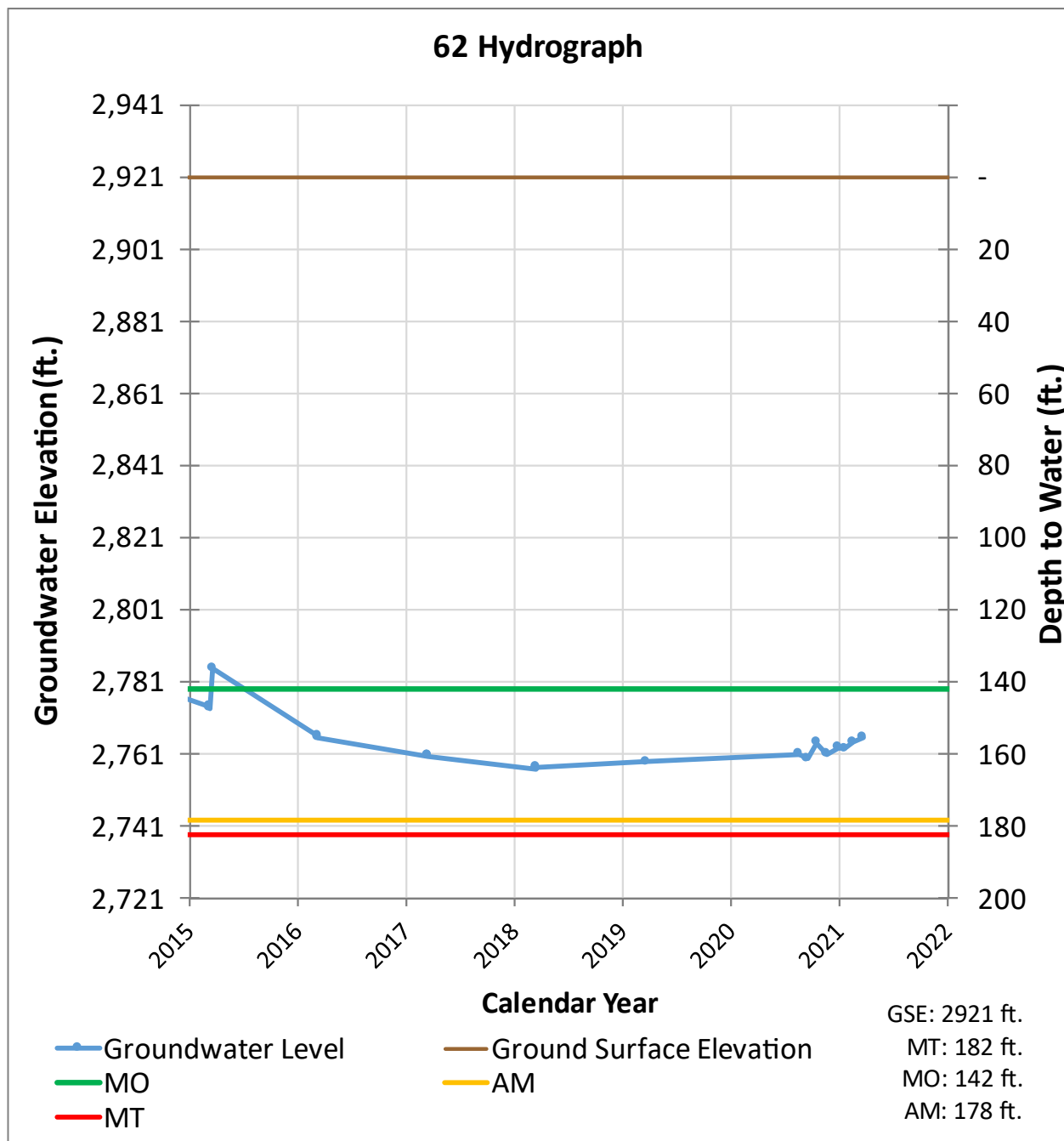

Figure 4: Central Region – Well 91

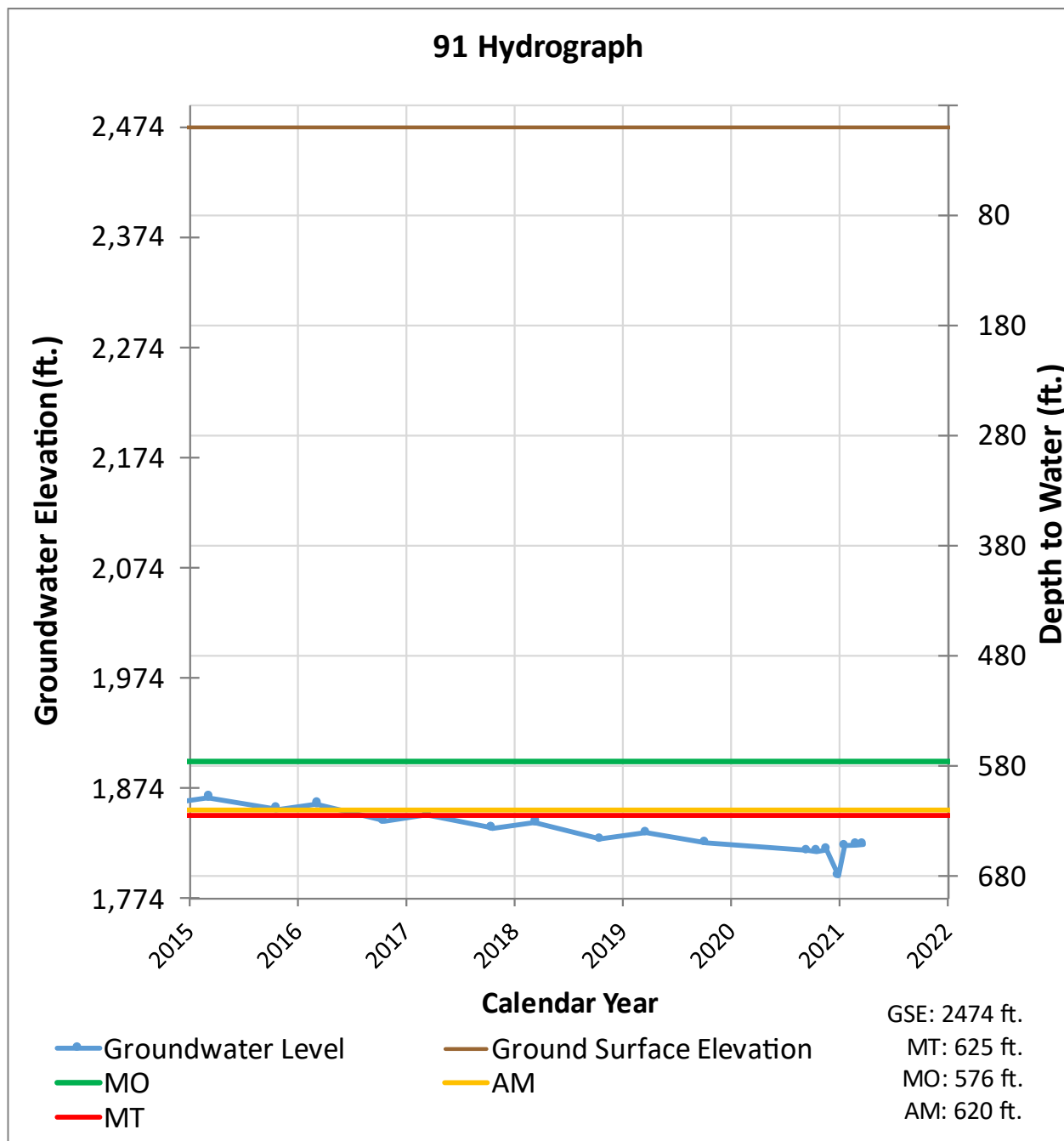

Figure 5: Central Region – Well 74

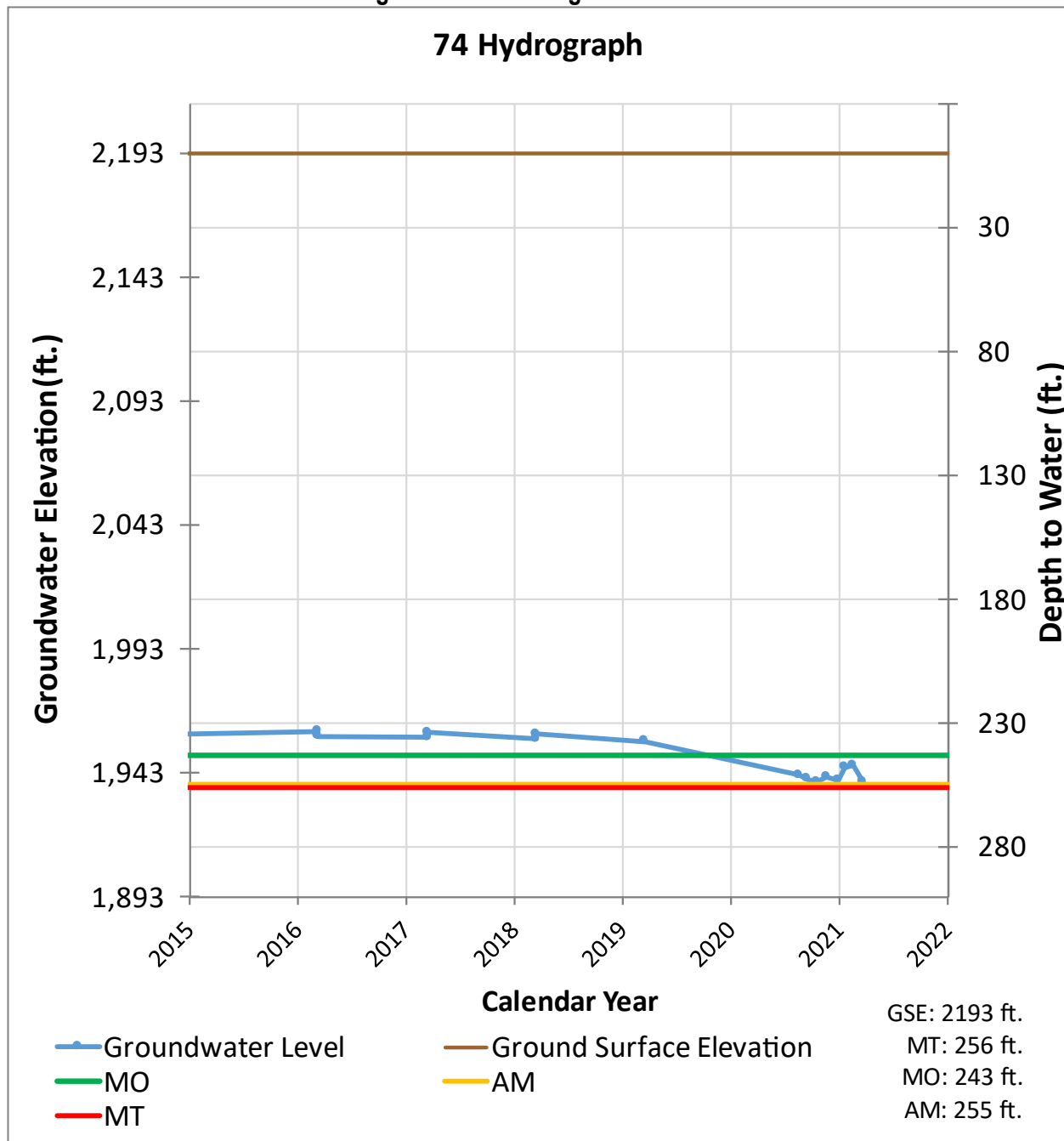

Figure 6: Western Region – Well 571

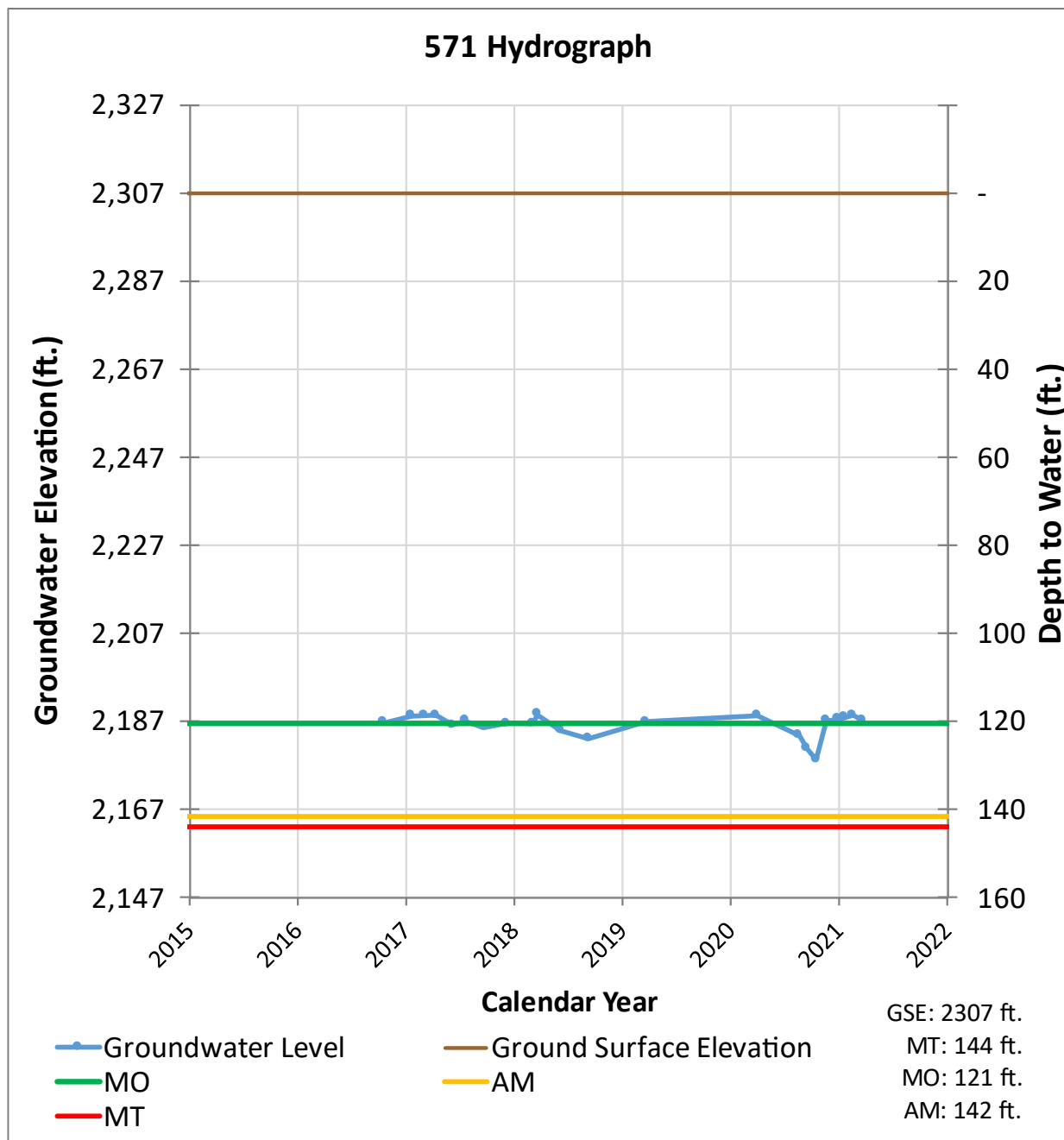
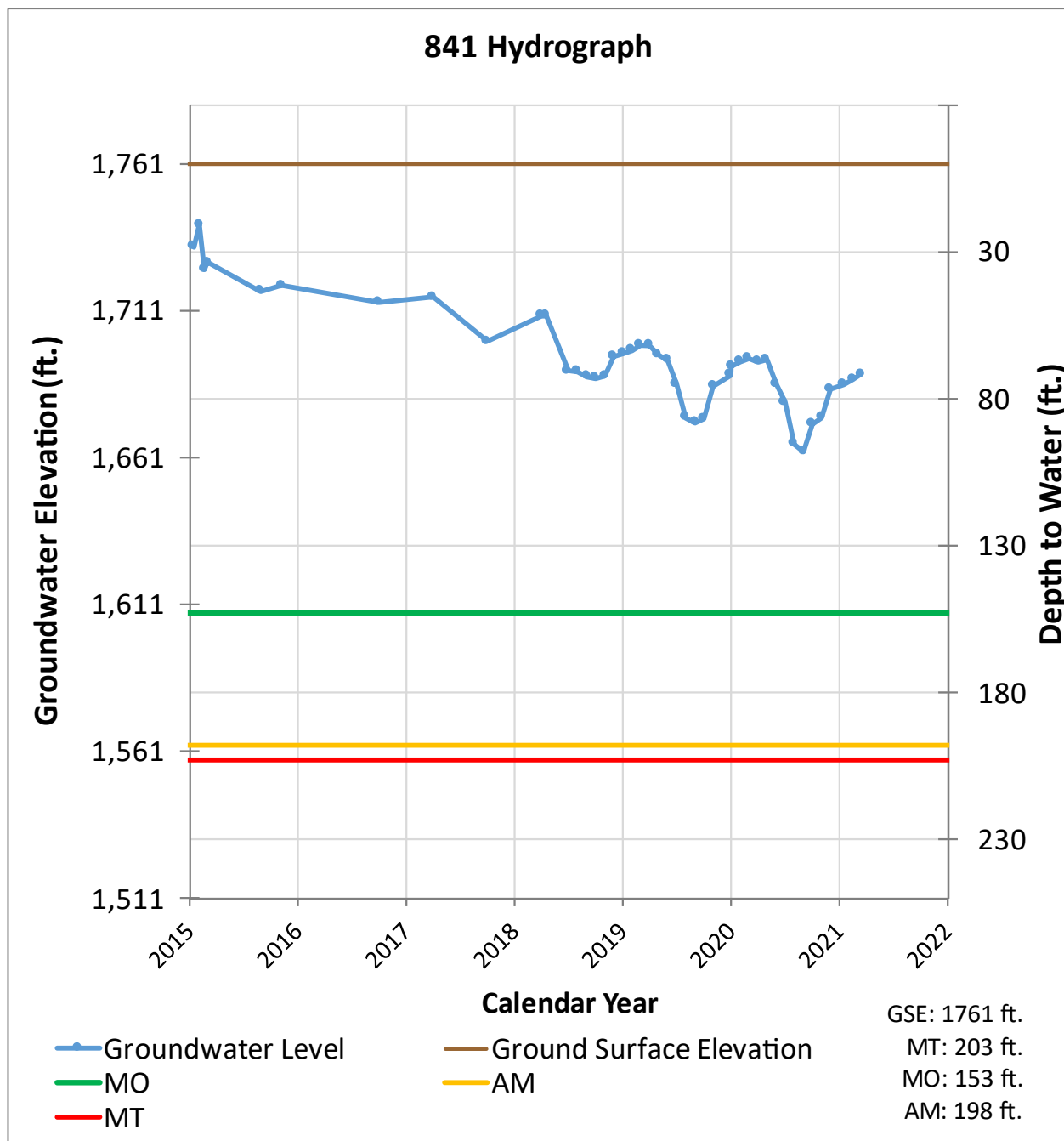

Figure 7: Northwestern Region – Well 841



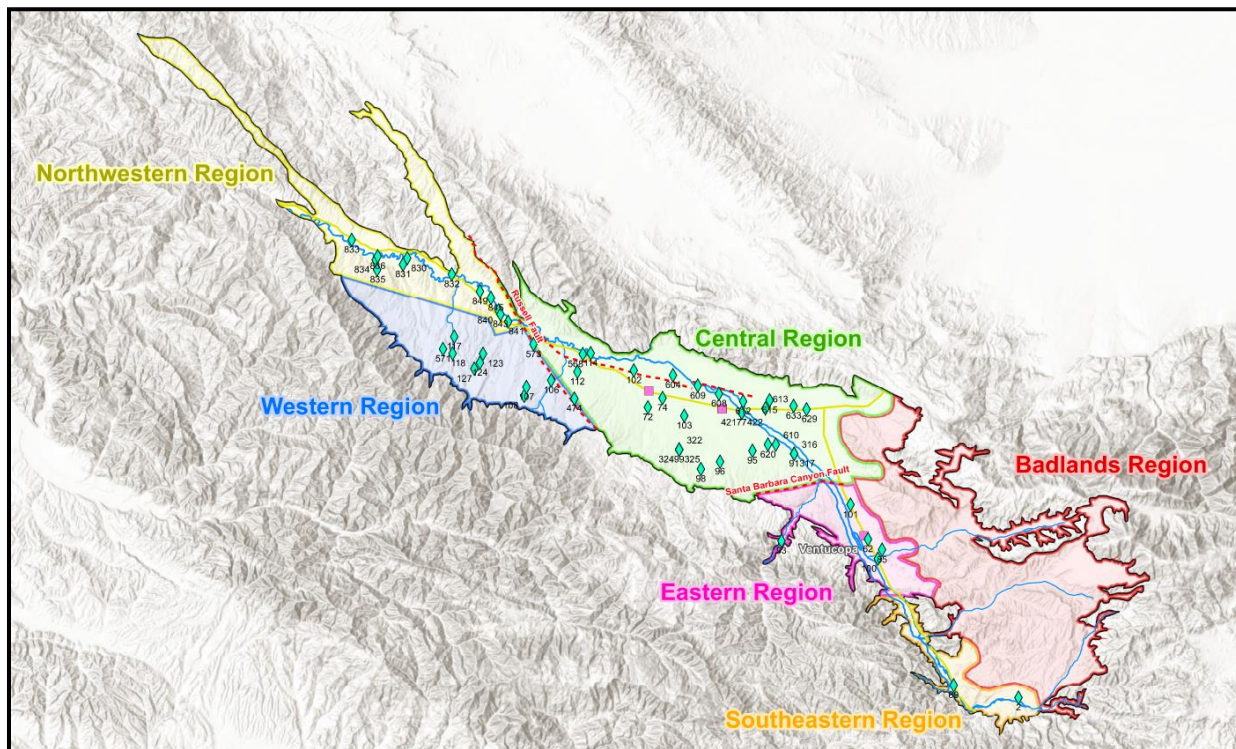

Figure 8: Threshold Regions in the Cuyama Groundwater Basin

5. MONITORING NETWORK UPDATES

As shown in the Summary Statistics Section, there are 4 wells without current measurements. These “no measurement codes” can have different causes as described below.

- Access agreements have not yet been established with the landowner, access has not been granted yet, or no access at time of measurement:
 - Wells 2, 98, 117, 124



woodardcurran.com
COMMITMENT & INTEGRITY DRIVE RESULTS